Mozout

Generated on 28/11/2026 22:50

KNOWLEDGE BASE · PUBLIC DOCUMENT

Where Aider looks for .aider.model.metadata.json: home folder, repository and start folder

Aider

CODE
RLX-MZ-KB-3223

VERSION
v2026.11.28

COUNTRY · LANGUAGE
Mozambique · English

MozOut Mozambique
RLX Holdings, S.A. · Group RLX Holdings
Tax ID (NUIT) 401 191 607 · Legal entity no. (NUEL) 105 045 974 · Economic activity code (CAE) 62022

https://www.meu.mozout.co.mz/knowledgebase/3223

Where Aider looks for .aider.model.metadata.json: home folder, repository and start folder

Aider Created on **November 28, 2026** 2 min read

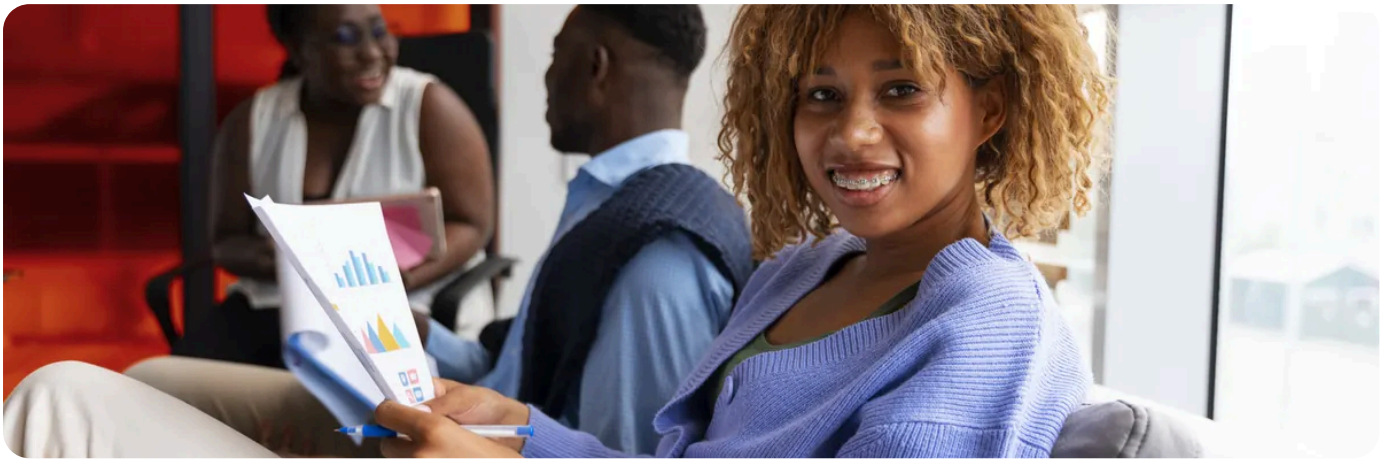

Aider looks for `.aider.model.metadata.json` in three places, always in the same order. Knowing which one counts saves you from editing a file Aider is not using.

The three places, in order

Order	Where	What for
1	Your home folder	Applies to every project. It is the simplest place.
2	The root of the Git repository	Applies to that project only and can go into Git with the code.
3	The folder where you start Aider	Applies when you start Aider in that folder.

Aider reads the ones that exist, in this order, and the one read last takes priority. If the same model is in your home folder and in the repository, the repository data wins.

The home folder on each system

System	File path
Linux	`~/.aider.model.metadata.json`, that is `/home/your-name/`
macOS	`~/.aider.model.metadata.json`, that is `/Users/your-name/`
Windows	`%USERPROFILE%\.aider.model.metadata.json`, that is `C:\Users\your-name\`

In PowerShell, `$HOME` is the same folder. To create the file there:

```
notepad "$HOME\.aider.model.metadata.json"
```

This article explains how to save it without Windows adding `.txt`.

A file with another name or in another folder

Tell Aider where it is, with `--model-metadata-file`:

```
aider --model-metadata-file ~/aider/models.json --model openai/moonshotai/kimi-k2.7-code
```

The same option can go in `.aider.conf.yml`, on the `model-metadata-file:` line, or in the `AIDER_MODEL_METADATA_FILE` variable.

In your team's repository

The file only holds model names and numbers, not the key. It can go into Git, at the project root, so the whole team has the same data. The key always stays out of the repository, in an environment variable.

`.aider.conf.yml` and `.env` follow the same rule: home folder, repository root and current folder, in this order, and the one read last takes priority.

RECOMMENDED

Want to use our models in Aider in every project? Visit the Coding with AI page.

See Coding with AI →

SEE ALSO

- The .aider.model.metadata.json file: the context and output of each model →
- Saving .aider.model.metadata.json on Windows without the .txt ending →
- OPENAI_API_BASE and OPENAI_API_KEY: other programs on your computer will use them too →
- Aider with All in One AI: the two variables, the openai/ prefix and the context window →
- Coding with AI in All in One AI →

Mozout

MozOut Mozambique

RLX Holdings, S.A. · Group RLX Holdings

TAX ID (NUIT)	401 191 607
LEGAL ENTITY NO. (NUEL)	105 045 974
ECONOMIC ACTIVITY CODE (CAE)	62022
REGISTERED OFFICE	Bairro 7 de Setembro Vilankulo 1304 · CEP 0411-02, Inhambane, Mozambique
CONTACT	info@mozout.co.mz · +258 84 635 1111 · +258 86 635 1111 · www.mozout.co.mz
OPENING HOURS	Monday to Friday - 08 AM to 04 PM Saturday & Sunday - Closed

Online version of this document

RLX-MZ-KB-3223 · v2026.11.28 · Generated on 28/11/2026 22:50