Mozout

Generated on 28/11/2026 22:49

KNOWLEDGE BASE · PUBLIC DOCUMENT

OpenCode and the Coding Plan: points, credits and what is left

OpenCode

CODE	VERSION	COUNTRY · LANGUAGE
RLX-MZ-KB-3197	v2026.11.28	Mozambique · English

MozOut Mozambique
RLX Holdings, S.A. · Group RLX Holdings
Tax ID (NUIT) 401 191 607 · Legal entity no. (NUEL) 105 045 974 · Economic activity code (CAE) 62022

https://www.meu.mozout.co.mz/knowledgebase/3197

OpenCode and the Coding Plan: points, credits and what is left

OpenCode | Created on **November 28, 2026** | 3 min read

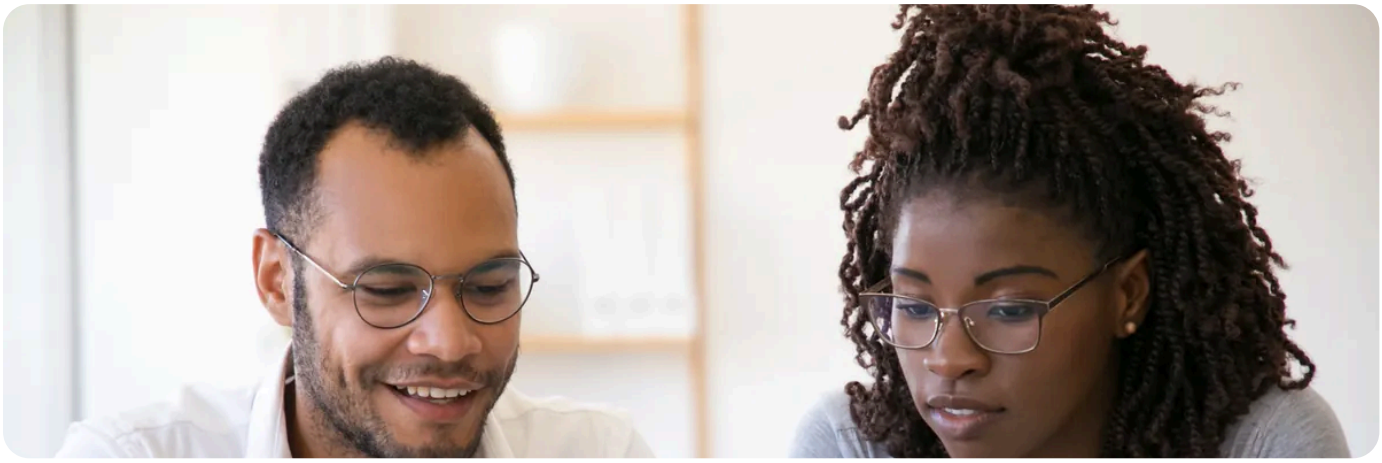

OpenCode works the same with AI credits or with a Coding Plan. The key and the file do not change. What changes is how each request is paid: with the plan, the plan's models spend points and the others spend credits.

How requests are paid

1. A request to a model in the plan spends points instead of credits: the input, output and cache tokens, each multiplied by that model's value. Stronger models spend more points per token.

2. A request to a model that is not in the plan is paid with credits, at the price in `GET /v1/models`.

3. The plan's models are listed in the **Plan tab** of All in One AI. The models recommended in our documentation, such as `moonshotai/kimi-k2.7-code` and `zai-org/glm-5.2`, are part of the plan.

When the points come back

The weekly points come back every Monday at 00:00 UTC and do not carry over to the next week. The monthly points count from the start of the subscription period and come back at each renewal. Whichever limit runs out first counts, the weekly or the monthly one. The points of each plan are in the article **Coding Plan: which plan to choose**.

When the points run out in the middle of your work

By default, OpenCode keeps working and requests are paid with the credits in your balance, at the normal price, until the points come back. You can turn this off in the Plan tab, in Use credits when the plan runs out.

When it is off, or without credits, the API answers `429` with `plan_limit_reached` until the reset. The error has `details.limit` (`weekly` or `monthly`), `details.resets_at` and the `Retry-After` header, with the seconds left.

Checking what is left

The Plan tab shows the points. Through the API, use the same key:

On Linux and macOS:

```
curl "https://api.mozout.co.mz/v1/ai/balance" -H "Authorization: Bearer $MOZOUT_API_KEY"
```

In Windows PowerShell:

```
curl.exe "https://api.mozout.co.mz/v1/ai/balance" -H "Authorization: Bearer $env:MOZOUT_API_KEY"
```

With a plan, the answer has `subscription`: `weekly_remaining` and `monthly_remaining` are the points left, `weekly_resets_at` and `monthly_resets_at` say when they come back, and `fallback_to_credits` says whether it carries on with credits when they run out. `credits` is your credit balance. In the terminal, `aio balance` shows the same: see **the aio command**.

Credits, even with the plan

Even with the plan, keep some credits. They pay for the models outside the plan and, with the option on, the requests after the points run out. For those requests, the maximum output in the file counts: we reserve credits for it, and 16,000 needs a smaller balance than 32,000. See **context and output limits in OpenCode**.

RECOMMENDED

Want weekly points for OpenCode? Visit the Coding with AI page.

See Coding with AI →

SEE ALSO

- **Coding Plan: which plan to choose, what it costs and how to subscribe** →
- **Context and output limits in OpenCode: limit.context and limit.output** →
- **Choosing the model in OpenCode: /models and the provider/model format** →
- **Kilo Code and the Coding Plan: points, credits and what is left** →
- **Coding with AI in All in One AI** →

Mozout

MozOut Mozambique

RLX Holdings, S.A. · Group RLX Holdings

TAX ID (NUIT)	401 191 607
LEGAL ENTITY NO. (NUEL)	105 045 974
ECONOMIC ACTIVITY CODE (CAE)	62022
REGISTERED OFFICE	Bairro 7 de Setembro Vilankulo 1304 · CEP 0411-02, Inhambane, Mozambique
CONTACT	info@mozout.co.mz · +258 84 635 1111 · +258 86 635 1111 · www.mozout.co.mz
OPENING HOURS	Monday to Friday - 08 AM to 04 PM Saturday & Sunday - Closed

Online version of this document

RLX-MZ-KB-3197 · v2026.11.28 · Generated on 28/11/2026 22:49