Mozout

Generated on 28/11/2026 15:49

KNOWLEDGE BASE · PUBLIC DOCUMENT

The All in One AI MCP server in Cursor, Windsurf and Cline: the file for each one

All in One AI

CODE
RLX-MZ-KB-2935

VERSION
v2026.11.28

COUNTRY · LANGUAGE
Mozambique · English

MozOut Mozambique
RLX Holdings, S.A. · Group RLX Holdings
Tax ID (NUIT) 401 191 607 · Legal entity no. (NUEL) 105 045 974 · Economic activity code (CAE) 62022

https://www.meu.mozout.co.mz/knowledgebase/2935

The All in One AI MCP server in Cursor, Windsurf and Cline: the file for each one

All in One AI Created on **November 28, 2026** 3 min read

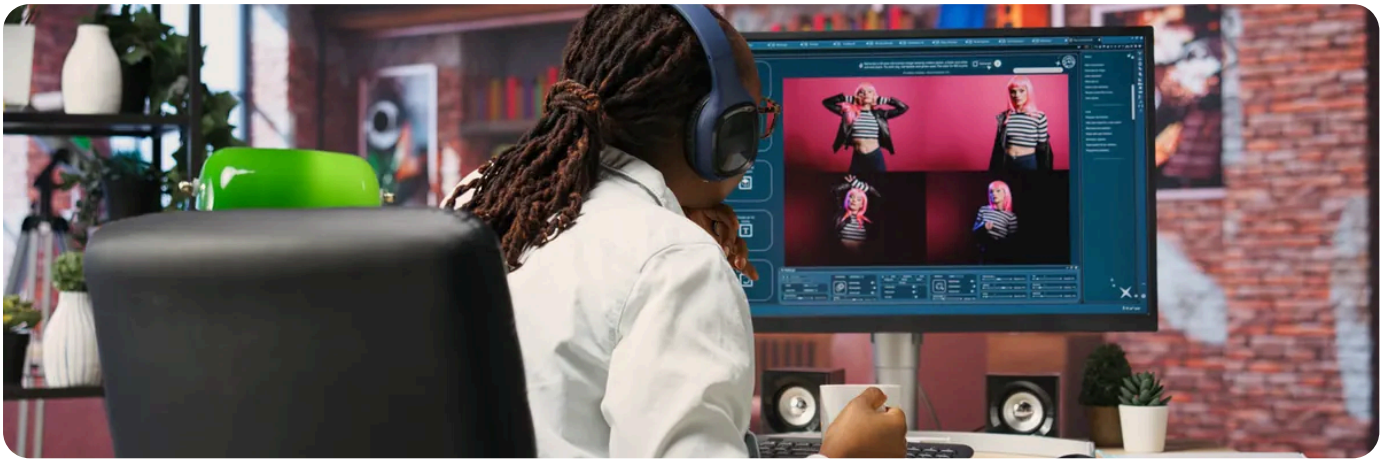

The All in One AI MCP server gives your editor tools to create images, video and voice, ask other models and check your balance. In Cursor, Windsurf and Cline, you add it in a JSON file, with the address `https://api.mozout.co.mz/mcp` and the key in the `Authorization` header. The editor keeps the model it already uses. For Claude Code and Codex, see **the All in One AI MCP server**.

Before you start

1. Create a key in the **API Center** with the `ai:read` and `ai:write` permissions. Use a `sandbox_` key to check the setup without spending and a `prod_` key to work. The fields are explained in **creating an API key**.

2. Have AI credits or an active Coding Plan in **All in One AI**.

On Windows, open Command Prompt or PowerShell and type (with your key in quotes):

```
setx MOZOUT_API_KEY "prod_..."
```

`setx` saves the variable for the windows you open **afterwards**. Close the terminal and the tool, then open them again.

On Linux and macOS, type in the terminal:

```
export MOZOUT_API_KEY="prod_..."
```

To have the variable in every new terminal, add the same line at the end of `~/.bashrc` or `~/.zshrc`.

Cursor

The file is `~/.cursor/mcp.json`, for all projects, or `.cursor/mcp.json`, for one project only. On Linux and macOS, create the folder and open the file:

```
mkdir -p ~/.cursor
nano ~/.cursor/mcp.json
```

In Windows PowerShell:

```
New-Item -ItemType Directory -Force "$HOME\.cursor"
notepad "$HOME\.cursor\mcp.json"
```

Notepad asks whether to create the file: answer yes. Paste this and save:

```
{
  "mcpServers": {
    "mozout-ai": {
      "url": "https://api.mozout.co.mz/mcp",
      "headers": { "Authorization": "Bearer ${env:MOZOUT_API_KEY}" }
    }
  }
}
```

Cursor replaces `${env:MOZOUT_API_KEY}` with the value of the variable. Close and reopen Cursor. In the list of MCP servers in the settings, check that the server is enabled and that the tools show up.

Windsurf

1. In the Cascade panel, open the MCP menu and choose **Open MCP config file**. This opens `mcp_config.json`.

2. Add the server inside `mcpServers`. Note that here the field is `serverUrl`:

```
{
  "mcpServers": {
    "mozout-ai": {
      "serverUrl": "https://api.mozout.co.mz/mcp",
      "headers": { "Authorization": "Bearer ${env:MOZOUT_API_KEY}" }
    }
  }
}
```

Save and click the refresh button in the list of MCP servers. On Windsurf team plans, remote servers only show up after an admin allows them.

Cline

1. Click the **MCP Servers** icon in the top bar of Cline.

2 In the **Configure** tab, click **Configure MCP Servers**. This opens `cline_mcp_settings.json`.

3 Add the server inside `mcpServers`, with your key:

```
{
  "mcpServers": {
    "mozout-ai": {
      "type": "streamableHttp",
      "url": "https://api.mozout.co.mz/mcp",
      "headers": { "Authorization": "Bearer prod_..." },
      "disabled": false,
      "autoApprove": []
    }
  }
}
```

`type` must be `streamableHttp`: without it, Cline uses the old transport and cannot reach the server. Here the key is written in the file, so keep it on your own computer only. Leave `autoApprove` empty: that way Cline asks before each generation, which spends credits.

If it does not work

If authentication fails (`401`), the editor shows an error for the server. Check the key and the header, and open the editor again after saving the variable. The key needs `ai:read` and `ai:write`: with only `ai:read`, the editor sees the models and the balance, but cannot generate anything. With a `sandbox_` key, the server answers in the same format without spending: a generation is ready at once, with a sample file.

Never put the key in a file that goes into the repository.
Use the environment variable where the editor accepts it. If a key ends up in Git, see **what to do, in the right order**.

RECOMMENDED

Want images, video and voice inside your editor? Visit the Coding with AI page.

See Coding with AI →

SEE ALSO

The All in One AI MCP server: images, video and voice inside Claude Code, Codex and ChatGPT →

Adding the All in One AI MCP server to Claude Desktop as a custom connector

Cursor with All in One AI: your key, our address and the models to add

Cline with All in One AI: the OpenAI Compatible provider, field by field

Coding with AI in All in One AI

Mozout

MozOut Mozambique

RLX Holdings, S.A. · Group RLX Holdings

TAX ID (NUIT)	401 191 607
LEGAL ENTITY NO. (NUEL)	105 045 974
ECONOMIC ACTIVITY CODE (CAE)	62022
REGISTERED OFFICE	Bairro 7 de Setembro Vilankulo 1304 · CEP 0411-02, Inhambane, Mozambique
CONTACT	info@mozout.co.mz · +258 84 635 1111 · +258 86 635 1111 · www.mozout.co.mz
OPENING HOURS	Monday to Friday - 08 AM to 04 PM Saturday & Sunday - Closed

Online version of this document

RLX-MZ-KB-2935 · v2026.11.28 · Generated on 28/11/2026 15:49